

# thinking green



Consider our EcoEffects™ brand products, for example.

From tiles and treads to wall base and adhesives, these “green” products meet high environmental standards and can contribute to the U.S. Green Building Council’s LEED® Certification System without compromising stock availability, performance, durability or style.

## earning LEED® credits

LEED is the cutting-edge system for certifying the world’s greenest buildings. EcoEffects™ brand products can contribute to certification credits for these LEED programs: NC (new construction) and CI (commercial interiors). Products that meet the following qualifications are indicated throughout this literature.

### LEGEND

- MR 4.1** **MR 4.1 NC/CI** Recycled Content: 10% (post-consumer + 1/2 pre-consumer)
- MR 4.2** **MR 4.2 NC/CI** Recycled Content: 20% (post-consumer + 1/2 pre-consumer)
- MR 5.1** **MR 5.1 NC/CI** Regional Materials: 20% manufactured regionally
- MR 5.2** **MR 5.2 NC/CI** Regional Materials: 10% Extracted and manufactured regionally
- MR 6** **MR 6 NC/CI** Rapidly Renewable Materials
- EQ 4.1** **EQ 4.1 NC/CI** Low-Emitting Materials: adhesives and sealants



## the collaborative for high performance schools

The Collaborative for High Performance Schools (CHPS) believes that healthy, energy-efficient learning environments promote positive educational experiences. Because Roppe shares this philosophy, we’ve become a participating member in the CHPS program, submitting our product line for emissions testing in accordance with their guidelines.

The following products meet CHPS criteria:

- Pinnacle Rubber Base, Pinnacle Plus Wall Base, BaseMates™, Stackable Trim Molding System, Rubber Corner Blocks, 700 Series™ Wall Base, Visuellé Wall Base, AlphaBase®
- Fiesta® Rubber Tile & Tread, SafeTcork™ Fiesta Tile & Tread
- SafeTcork Rubber Tile & Tread, SafeTcork Vinyl Tile
- Rubber Floor Tile, Spike/Skate Resistant Tile, Designer’s Choice™ Tile
- Rubber Stair Tread, Vinyl Stair Tread
- Rubber Accessories, Vinyl Accessories
- Roppe Adhesives

For a complete updated listing, please visit [www.CHPS.net](http://www.CHPS.net).



## single price point

What could be simpler? Most major Roppe products lines are available at a Single Price Point. So opt for any color. It’s one price for any color. It’s one price for all colors within those products lines.

Look for this symbol noting Roppe’s Single Price Point product lines.



# eco effects

ENVIRONMENTALLY FRIENDLY PRODUCTS

At Roppe, we’ve consciously chosen to be part of the solution. That means we’re not just committed to making better products – we’re dedicated to making a positive impact on the environment as well.



## pinnacle

RUBBER BASE

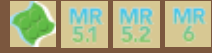

No matter what the project, PVC free Roppe Pinnacle rubber base is ideal for the job. Pinnacle is the professional's choice because this 100% type TS vulcanized rubber base is highly durable and extremely flexible, allowing for easy installation around columns, corners and architectural curves. Contains 10% natural rubber a renewable resource.

May contribute to LEED CI and NC credits MR 5.1, MR 5.2, MR 6



## basemates

STACKABLE TRIM MOLDING SYSTEM



Sculpted wall base designs are so popular in today's high-end projects. And now there's a new option for designers and installers on tighter budgets. With the patent-pending Roppe BaseMates stackable trim molding system, you can transform ordinary wall base into something special – by adding a custom look at a minimal cost. Contains 10% natural rubber a renewable resource.

May contribute to LEED CI and NC credits MR 5.1, MR 5.2, MR 6



## pinnacle plus

WALL BASE



The architectural lines of Pinnacle Plus wall base reveal Roppe's keen attention to detail. Formulated with all of the same features and benefits that make Pinnacle rubber base the professional's choice, Pinnacle Plus base gives the industry unique profiles and new options in design. Contains 10% natural rubber a renewable resource.

May contribute to LEED CI and NC credits MR 5.1, MR 5.2, MR 6



## corners



The dreaded corner – it's often viewed as the most difficult, costly and time-intensive element of any wall base installation. To resolve this issue, we've developed rubber corner blocks. These 100% PVC free, vulcanized and extruded corner blocks alleviate costly hand-scribing, wasted time and extra skilled craftsmen from the corner-forming process. These rubber corners also add durability because they are less likely to get damaged or detached during everyday use and maintenance of the interior space. Contains 10% natural rubber a renewable resource.

May contribute to LEED CI and NC credits MR 5.1, MR 5.2, MR 6



## 700 series

BASE



Roppe's unique blend of thermoplastic rubber and vinyl makes the 700 Series an attractive and economical choice for a variety of applications. With its moderate pricing, our 700 Series wall base is an outstanding selection for any installation. Contains 10% pre-consumer waste.

May contribute to LEED CI and NC credits MR 4.1, MR 4.2, MR 5.1, MR 5.2

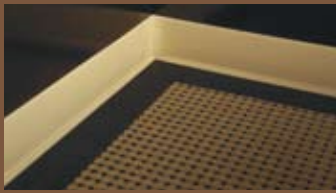

## vinyl base



Strong and durable, Roppe's Type TV thermoplastic vinyl wall base will not fade, crack or chip. In fact, it's made with a co-extruded top layer that resists scuffs and scratches. Inexpensive because it's made from PVC vinyl, Roppe vinyl base is available in a wide variety of colors and sizes all at a Single Price Point. Contains 10% pre-consumer waste.

May contribute to LEED CI and NC credits MR 4.1, MR 4.2, MR 5.1, MR 5.2

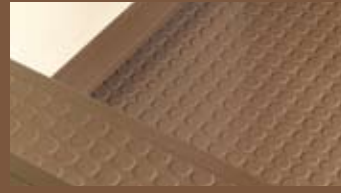

## safeTcork



SLIP RESISTANT RUBBER TILE AND TREAD

The specially formulated blend of rubber and cork in our SafeTcork Slip Resistant Rubber Tile & Tread teams safety with a unique aesthetic appeal. The natural slip resistance of cork – a renewable resource – makes it an ideal choice for education settings, churches, assisted living facilities and multipurpose rooms. Contains 10% pre-consumer waste cork, a renewable resource.

May contribute to LEED CI and NC credits MR 4.1, MR 4.2, MR 5.1, MR 5.2, MR 6



## safeTcork fiesta



SLIP RESISTANT RUBBER TILE AND TREAD

Now you can get SafeTcork performance in festive Fiesta colors. So, whether you choose solid colors or something speckled and more sensational, SafeTcork is the perfect choice for terminals, malls, schools, stores, recreational facilities, elevators, lobbies, ramps and more. Contains 10% post-industrial waste and 10% pre-consumer waste cork, a renewable resource.

May contribute to LEED CI and NC credits MR 4.1, MR 4.2, MR 5.1, MR 5.2, MR 6



## fiesta



TILE AND TREAD

A favorite of designers, Fiesta is not only long-lasting, it's also great looking and an excellent choice for custom projects. Fiesta colors coordinate with other Roppe products and can be mixed and matched with tile, treads, wall base and accessories. Let your imagination be your guide with beautiful, versatile and unique Fiesta products. Contains 10% post-industrial waste. Fiesta Rubber Treads also contain 10% natural rubber, a renewable resource.

May contribute to LEED CI and NC credits MR 5.1, MR 5.2, MR 6



## recoil

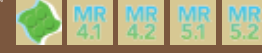

FITNESS FLOORING

Multi-functional rubber flooring designed for use in residential, commercial or industrial applications where added comfort under foot is needed. Roppe Recoil tiles can be used on indoor or outdoor applications where enhanced walking comfort and slip resistance is desired. Contains post-industrial and post-consumer waste.

May contribute to LEED CI and NC credits MR 4.1, MR 4.2, MR 5.1, MR 5.2



## tuflex



RECYCLED RUBBER FLOORING

Tuflex Rubber Flooring tiles for sports and commercial applications have been proven in the industry since 1957. Tuflex tiles are manufactured with a patented vulcanization process using predominantly recycled rubber. Contains post-industrial and post-consumer waste.

May contribute to LEED CI and NC credits MR 4.1, MR 4.2, MR 5.1, MR 5.2



## rop-cord



RUBBER TILE

Versatility and functionality are inherent throughout our line of Rop-Cord flooring. Tough and durable as well as environmentally friendly, it can be used indoors or outdoors. Rop-Cord's built-in anti-slip feature makes it practical for a variety of areas, including damp or wet spaces. So, it's an ideal flooring for ramps, walk-off mats, concourses and foyers – anywhere moisture might pose a hazard to pedestrians. Contains 90% post-consumer waste.

May contribute to LEED CI and NC credits MR 4.1, MR 4.2, MR 5.1, MR 5.2



## wood naturals



SOLID VINYL TILE

When it comes to the natural look of real wood, nothing tops our North Coast Collection® of Wood Naturals™. Roppe's industry-leading wear layer ensures the floor will maintain its original beauty – to stand the test of time. Contains 10% post-industrial waste.

May contribute to LEED CI and NC credits MR 5.1, MR 5.2



## safeTcork



VINYL TILE

SafeTcork solid vinyl tile is durable, versatile and easy to maintain, and comes with the natural slip resistance of cork, now with Options! Choose from any of the standard 12 colors on a white background - in any combination of 1, 2 or 3 chip colors - and create your own tile – what else could be better than limitless options? Contains 10% pre-consumer waste cork, a renewable resource.

May contribute to LEED CI and NC credits MR 4.1, MR 4.2, MR 5.1, MR 5.2, MR 6



## esd



STATIC CONTROL VINYL FLOORING

ESD Static Control vinyl flooring is ideal for clean rooms and computer rooms, for fiber optic, electronic and pharmaceutical manufacturing, and anywhere protection from static discharge is needed. Combination of conductive tile and proper conductive footwear keeps body voltage less than 8 volts. Contains 2% soybean oil a renewable resource.

May contribute to LEED CI and NC credits MR 5.1, MR 5.2, MR 6



## tread



RAISED DESIGN RUBBER TREADS | SPECIALITY RUBBER TREADS

Our line of PVC free rubber stair treads is the perfect complement to any flooring project. From shopping malls, retail settings, government centers, hospitals and airports. Most styles offer ADA nose-compliant features. Better yet, they coordinate with our other tile designs and colors. Contains 10% natural rubber a renewable resource.

May contribute to LEED CI and NC credits MR 5.1, MR 5.2, MR 6



## tread



VINYL TREAD

Our new vinyl stair tread designs combine the best of two worlds – affordability and durability – and without sacrificing the good looks and quality you've come to expect from Roppe products. With many colors and heavy and light duty designer styles to pick from, you'll find the perfect complement for your stair tread project. Contains 10% pre-consumer waste.

May contribute to LEED CI and NC credits MR 4.1, MR 4.2, MR 5.1, MR 5.2



## vinyl



ACCESSORIES

Roppe's broad range of accessories includes nosings, reducers, fillets and tub moldings, cove caps, adapters, transitions, tracks and corner guards. Flexible and durable, with color that extends throughout the product thickness, Roppe high-quality vinyl accessories help installations go smoothly from start to finish. Contains 10% pre-consumer waste.

May contribute to LEED CI and NC credits MR 4.1, MR 4.2, MR 5.1, MR 5.2



## subfloor



LEVELER

Roppe designed its line of subfloor leveling products with you in mind. Comprised of a unique thermoplastic rubber compound, they're flexible and easy to work with, yet strong and durable. Unlike the others, we have a range of thicknesses available, pre-scored for easy on-site trimming. Better yet, our 12" and longer 18" lengths give you extra options when it comes to installation because there's no piecing together required. Contains 100% pre-consumer waste.

May contribute to LEED CI and NC credits MR 4.1, MR 4.2, MR 5.1, MR 5.2



## adhesives



Choosing the right adhesives can make the difference in the appearance, performance and longevity of your floor. So, always make Roppe your choice to ensure long-lasting and dependable service. No matter what the application, we have an adhesive right for the job, each specially formulated to be used with Roppe flooring products. In fact, our adhesives must be used for Roppe warranties to apply. Roppe adhesives meet SCAQMD emissions standards.

May contribute to LEED CI and NC credits EQ 4.1